

TOM MARTIN
KEEFE REALTY
ELKHORN, WI.

PLAT OF SURVEY

J.K. SURVEYING INC.
N3705 WILLOWBEND LANE
LAKE GENEVA, WI, 53147
262-248-3697

- OF -

LOT 10 GLADHURST, A SUBDIVISION LOCATED IN THE SOUTHEAST 1/4 OF SECTION 23,
THE SOUTHWEST 1/4 OF SECTION 24, THE NORTHWEST 1/4 OF SECTION 25 AND THE
NORTHEAST 1/4 OF SECTION 26, TOWN 4 NORTH, RANGE 16 EAST, WALWORTH COUNTY,
WISCONSIN.

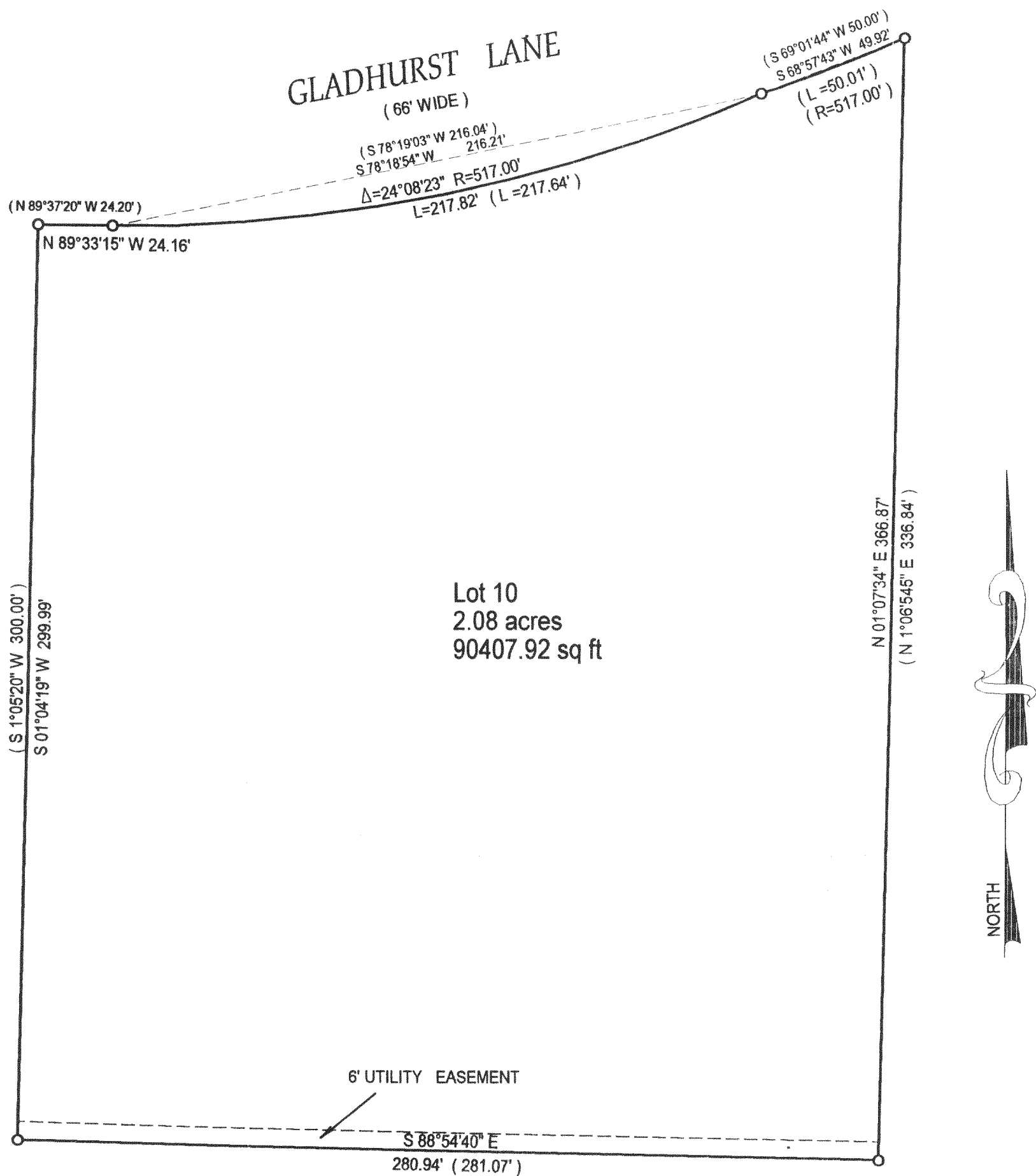

- () = recorded as
□ = found iron bar
○ = found iron pipe
● = set iron pipe
■ = set iron bar

SCALE 1" = 40'

JOB # 02-243

TAX ID # HG00010

COMPARE LEGAL DESCRIPTION ABOVE AND DRAWING WITH DEED. FOR BUILDING RESTRICTIONS AND
EASEMENTS NOT SHOWN, REFER TO DEED, ABSTRACT SOURCES AND LOCAL MUNICIPAL CODES. NOTIFY
THE SURVEYOR IMMEDIATELY OF ANY DISCREPANCY.

"I hereby certify that I have surveyed the above described property and that
the above map is a true representation thereof and shows the size and
location of all visible structures, apparent easements and encroachments
if any."

This survey is made for the present owners of the property, and those who
purchase, mortgage, or guarantee the title thereto, within one year from
the date hereof.

DATED THIS 21 TH, DAY OF MAY 20 02

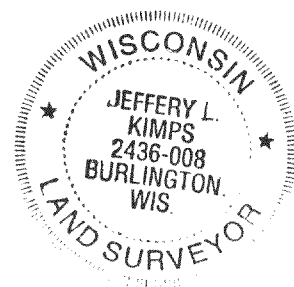
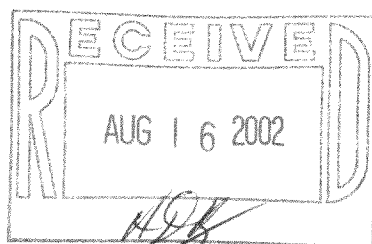

JEFFREY L. KIMPS S - 2436
Wisconsin Registered Land Surveyor
(original if signed in red)

416-1795